

APPLICATION INFORMATION

J rowan galleries, inc. works energetically to make this show beneficial to the participating artists. Work will be selected on the basis of excellence and marketability. Our goal is for all participating artists to have a great selling show.

- 1 Applications must be accompanied by two (2) checks: \$25 jury fee and \$75 space fee. Both checks should be made payable to *j rowan galleries, inc.* **Check for jury fee (\$25) will be deposited upon receipt.**
- 2 **If accepted, your check for space fee (\$75) will be deposited September 15,** and your slides/CD will be returned when you check in to the show.
- 3 **If not accepted, your check for space fee (\$75) will be returned with your slides in the stamped, self-addressed envelope you provide.** If you are on the waiting list, your check for space fee and slides will be kept until your status is determined.
- 4 **There will be a \$25 fee assessed for any returned checks.**
- 5 Slides must be 2" x 2", 35 mm and must fit a carousel 140 tray. Odd size glass slides will not be considered. In addition to the slides, photographs and other information you want the jury to see may be included.
- 6 Each slide/CD must be clearly labeled with the artists name on each side. Please indicate front and top of each slide. Do not tape slides.
- 7 A stamped, self-addressed return envelope must be included for the return of your space fee check and slides in the event that your application is declined or to receive your acceptance letter. Participating artists may pick up their slides upon check-in, along with their artist's packet and booth card. Do not send mail requiring a signature.
- 8 To receive an application, please send a self-addressed standard #10 envelope to:

**J rowan galleries, inc.
123 S. Kentucky Ave.
Lakeland, FL 33801**

or

**Email
contactinfo@jrowangalleries.com
www.jrowangalleries.com**

Lakeland Art Festival

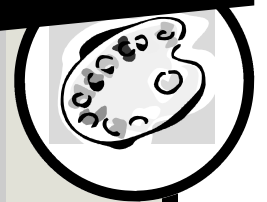

November 14-15, 2009

10 am—5 pm

**Application Deadline
October 1, 2009**

**S. Kentucky Ave.
Between Main and Lemon
Lakeland, Florida**

RULES

- Only those artists who have been pre-approved by our jury may participate in the show.
- All artwork will be original in design and be for sale. Work must be shown by the artist, and not by an agent, sales representative, or relative.
- Photo ID will be required upon check-in.
- Each artist must provide an appropriate and substantial display. The artist is responsible for keeping the design area clean. Your booth number and name must be displayed on the front right side no higher than five feet. Tent spaces measure 10' x 10'. No double spaces will be permitted.
- Fine art reproductions that are signed and numbered are allowed. Reproductions may not occupy over 33% of the display.**
- All paintings should be appropriately framed or mounted. Watercolors, drawings, and/or graphics not framed must be in a protective covering or displayed in a portfolio.
- One of a kind, handmade clothing may qualify. No kits, novelty crafts, knitting, millinery, decoupage, kit jewelry, and/or ceramics cast from molds eligible. Craft items not qualifying as "fine art" will not be accepted. No buy-sell allowed.
- Artists may enter more than one category for judging. Three slides are required for each category. One jury fee is required for each category.
- Each artist is responsible for collecting Florida State sales tax (7%) on all sales made during the festival and mailing the proceeds directly to the Florida Department of Revenue.**
- Your notification of acceptance is a commitment to show and no refunds will be made if you cancel.**
- No refunds will be made in case the festival cannot be held due to an act of God, such as a severe storm.**
- Entry deadline is October 1, 2009.
- Registration & Setup times:** Saturday set-up is from 6:30 to 8:30 am.
- Complimentary coffee, bagels, muffins available early Saturday morning. Bottled water is offered for artists throughout the weekend at j rowan galleries, inc.
- To be eligible for judging, you must have your display complete by 9 am on Saturday morning. Each artist must exhibit and be present during the complete show from 10 am to 5 pm on both days.
- Artists have full responsibility for any damage or loss to their work or display. There will be overnight security.
- No drugs or alcohol allowed. No pets allowed.
- J rowan galleries, inc. will review all displays to assure compliance with the rules of the show. Artists shall exhibit only work typified by slides submitted for judging. Any work considered obscene will not be allowed.
- Be prepared to dolly your display. Every effort will be made to clear vehicles as soon as possible for access.

CHECKLIST

- | | |
|--|---|
| <input type="checkbox"/> Completed & Signed Application | <input type="checkbox"/> 3 Slides/CD representative of work to be exhibited |
| <input type="checkbox"/> Check or Money Order payable to j rowan galleries, inc. for jury fee (\$25) | <input type="checkbox"/> 1 Slide/CD of Display Booth |
| <input type="checkbox"/> Check or Money Order payable to j rowan galleries inc. for Space Fee (\$75) | <input type="checkbox"/> Return Stamped, Addressed Envelope for Slides |

There will be a \$25 fee assessed for any returned checks.

RETURN THIS PORTION WITH SLIDES
Please COMPLETE all sections and SIGN. Thank You.

2009 LAKELAND ART FESTIVAL APPLICATION

CATEGORY (S)

- | | | | | |
|---|---|-----------------------------------|--------------------------------------|-------------------------------|
| <input type="checkbox"/> Drawing/Graphics | <input type="checkbox"/> Jewelry | <input type="checkbox"/> Music | <input type="checkbox"/> Photography | <input type="checkbox"/> Wood |
| <input type="checkbox"/> Fibers | <input type="checkbox"/> Mixed Media 2D | <input type="checkbox"/> Other | <input type="checkbox"/> Pottery | |
| <input type="checkbox"/> Glass | <input type="checkbox"/> Mixed Media 3D | <input type="checkbox"/> Painting | <input type="checkbox"/> Sculpture | |

PLEASE PRINT CLEARLY—As you wish your name, city & state listed in the Brochure:

Name			
Address			
City/State	Zip	Cell	
Application Fee (\$25) Check #	Booth Fee (\$100) Check #		
E Mail			

The undersigned does hereby and forever discharge and release j rowan galleries, inc. and all other sponsors and/or volunteers from any loss or damage to the property of the undersigned while in the possession or supervision of the Lakeland Art Festival, and hereby consents to the enforcements of the Lakeland Art Festival rules as set out in the accompanying brochure and in the letter of instruction to be mailed to each accepted artist. I have read the rules and agree to abide by them.

Applicants Signature